

# *Deshojando margaritas*

*Tango*  
*pianoforte*

*Pablo Martín García*

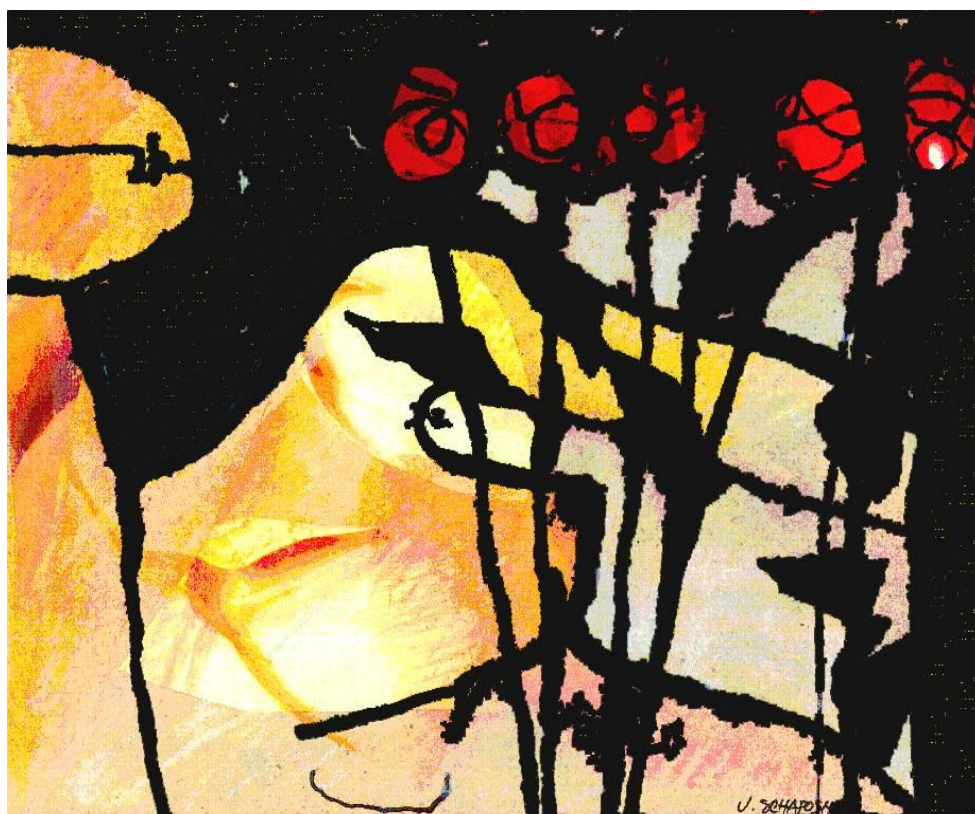

Revisione e note di Paula Gallardo

*QUADERNI DELL'ATELIER*  
*Centro Studi Atelier Centodue*

# Deshojando margaritas

Pablo Martin Garcia

21

8<sup>vb</sup>

25

8<sup>vb</sup>

29

8<sup>vb</sup>

34

8<sup>vb</sup>

38

8<sup>va</sup>-1

*gliss.*

43

48

52

56

60

64

69

73

77

82

85

89

93

97

101

